

# Patient report

Bio-Rad                      DATE: 10/17/2019  
D-10                         TIME: 03:50 PM  
S/N: #DJ4I016123        Software version: 4.30-2  
Sample ID:                 10607605  
Injection date             10/17/2019 03:15 PM  
Injection #: 26             Method: HbA1c  
Rack #: ---                 Rack position: 1

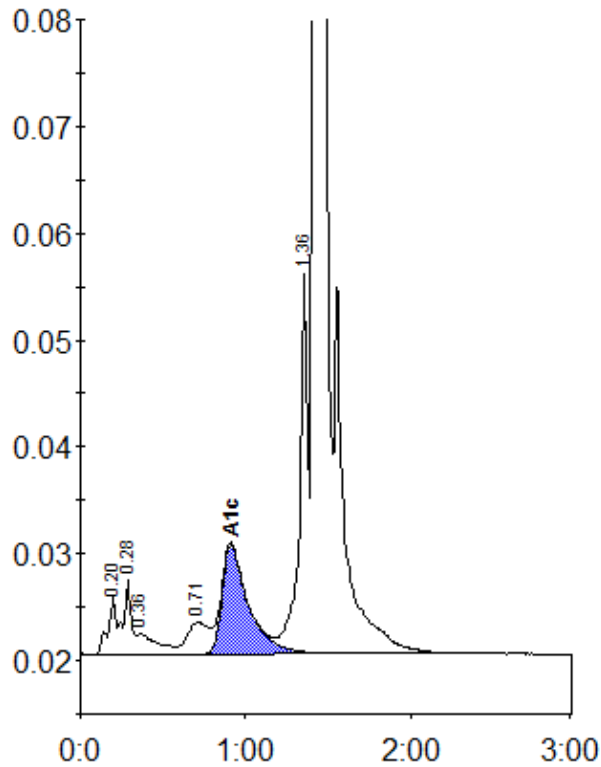

Peak table - ID: 10607605

Peak	R.time	Height	Area	Area %
A1a	0.20	5519	18422	0.8
A1b	0.28	7008	23758	1.0
Unknown	0.36	1928	16025	0.7
LA1c/CHb-1	0.71	2969	27713	1.2
A1c	0.91	10217	113277	6.8
P3	1.36	35571	123444	5.4
A0	1.42	665935	1956606	85.8
Total Area:		2279245		

Concentration:	%
A1c	6.8